

INTRO TO PRESCHOOL

**Tuesday afternoons
from April 19th to
May 24th**



\$110 for 6 weeks

**Classes go from
1:30-3:30**

**These handy once a week classes are designed
to introduce your child to preschool!**



Sign up at the Cultural Centre or call 250-785-1992 for more info



R0011201126

MARCH 15, 2016

AWARD - WINNING CHILDREN'S ARTIST

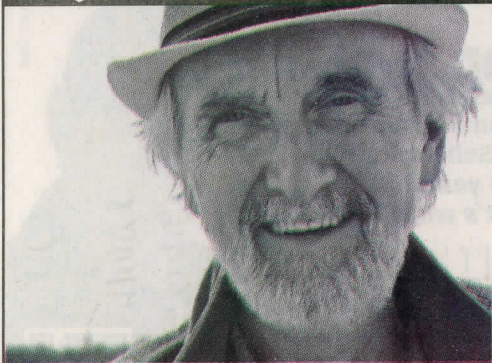

FRED PENNER

Saturday, Feb 13 @ 3:30

Adults \$30, Children \$25

At the Door Adults \$35, Children \$30



Tickets: npcc.bc.ca or (250) 785-1992



Volunteer at The North Peace Cultural Centre



NORTH
PEACE
CULTURAL
CENTRE

Are you a friendly, upbeat individual looking for a fun way to get involved in the community?

Become an NPCC volunteer!

Opportunities include :

- Fundraising
- Ushering
- Bartending
- Poster Distribution
- Theatre Crew
- Front Of House



Sign up at the Box Office or call (250) 785-1992



R0011187948

1 Feb 2, 2016

SPRING PROMOTION

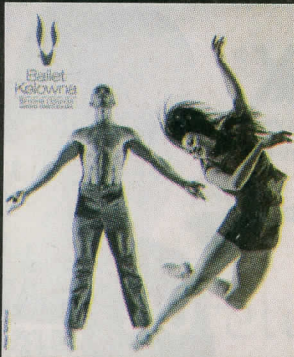

\$5.00 OFF Ballet Kelowna's
Production of

BOUNDLESS

Tuesday, Feb 19 @ 7:30



Tickets: npcc.bc.ca or (250) 785-1992



FEB 16, 2016

SPRING BREAK CAMP!

**A NEW CRAFT
EVERY DAY!**

PLAY DOUGH/CLAYMATION

LEGO/DUPLO

COOKING

ART



PRESCHOOL AGE (3-5)

Monday March 21st — Thurs 24th

SCHOOL AGE (6-10)

Tuesday March 29th — Fri April 1st

Early Bird Pricing through March 4th!

artspace
AT THE CULTURAL CENTRE



Visit: npcc.bc.ca or (250) 785-1992



FEB 23, 2016

Be a Partner in the Arts

North Peace Cultural Society AGM

November 16, 7pm



Become a member of the North Peace Cultural Society.

Let your voice be heard.

The North Peace Cultural Centre
10015 100th Ave

Nov 3, 2016



Info: npcc.bc.ca or 250-785-1992

Smokey Vocals * Soulful Sound* Expressive Blues



Jim

Byrnes

SEPT 22, 2016

October 3rd 2016

**The North Peace Cultural Centre
10015 100th Ave**



Tickets: npcc.bc.ca or 250-785-1992

R0011287874

Cultivating Gratitude

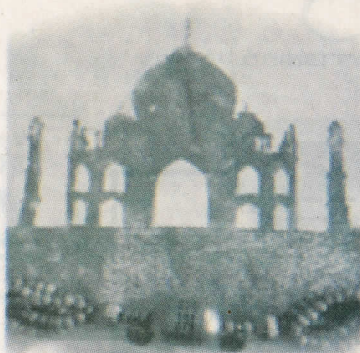

Through Art Journaling

With Barbara Daley

September 24&25 2016,

10am-4pm

The North Peace Cultural Centre

10015 100th Ave

2016 DWP



Info: npcc.bc.ca or 250-785-1992